

NOTES

- THIS DRAWING IS TO BE READ IN CONJUNCTION WITH ALL ENGINEERS & ARCHITECTS DRAWINGS FIGURED DIMENSIONS ONLY (NOT SCALING) TO BE USED WHERE A CONFLICT OF INFORMATION EXISTS OR IF IN ANY DOUBT - ASK.
- CONSULTANTS TO BE INFORMED IMMEDIATELY OF ANY DISCREPANCIES BEFORE WORK PROCEEDS.

REFER TO DRAWING C-11000 FOR ROADS LOCATIONS AND CHAINAGE PLAN LAYOUT.

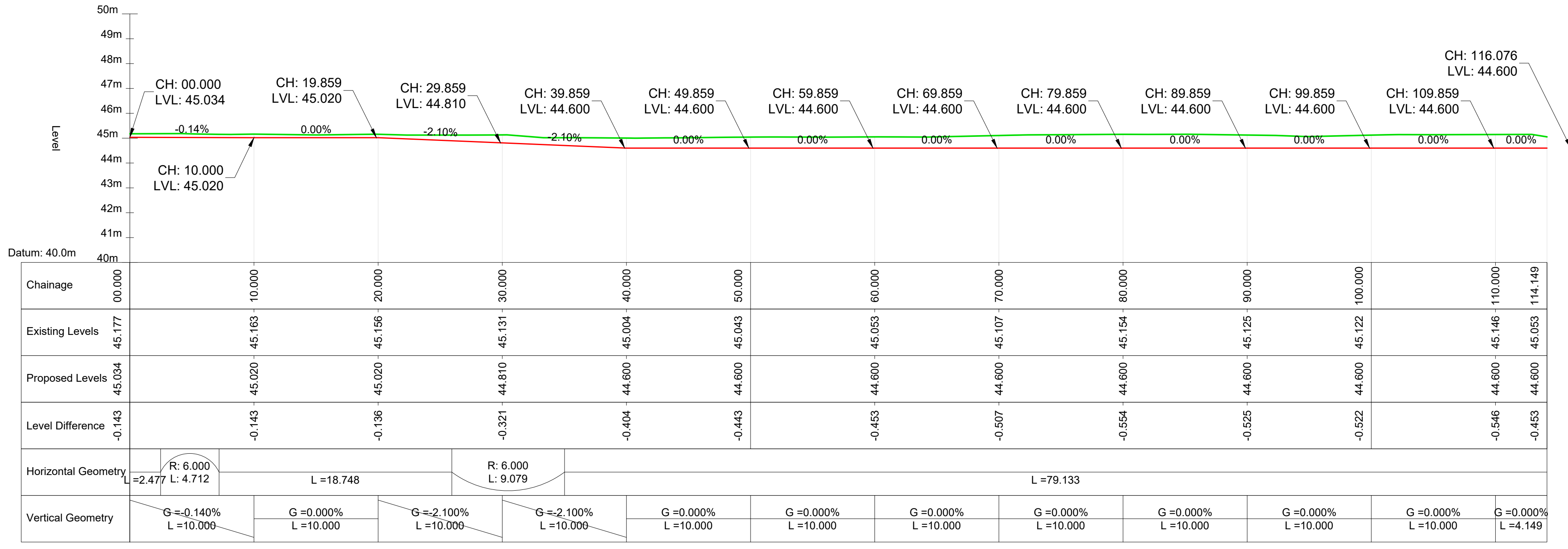

BM-Road 3
SCALE @ A2: H=1:250 V=1:125
SCALE @ A3: H=1:500 V=1:250

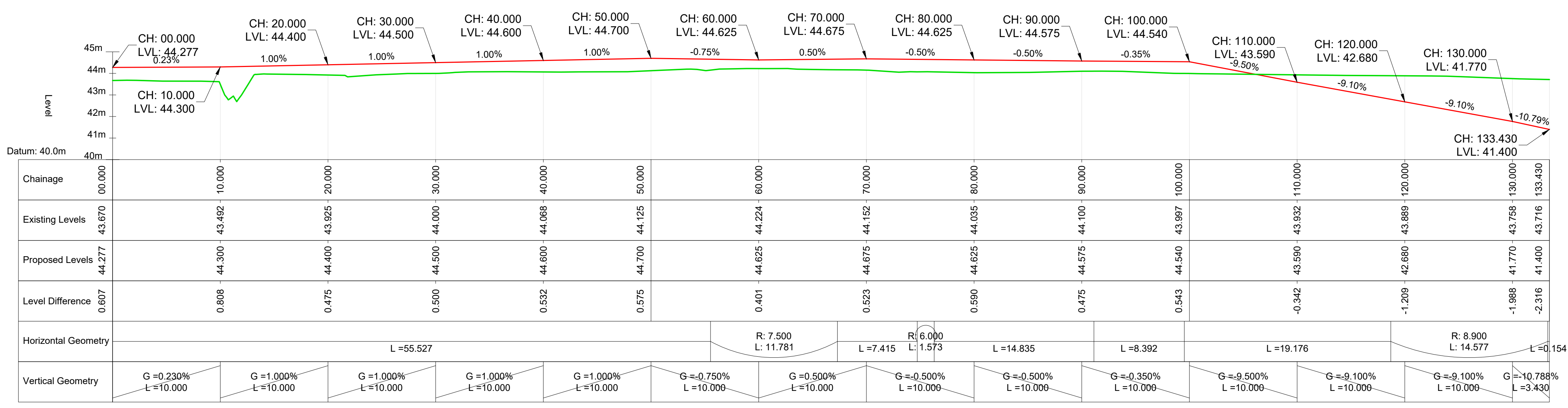

BM-Road 4
SCALE @ A2: H=1:250 V=1:125
SCALE @ A3: H=1:500 V=1:250

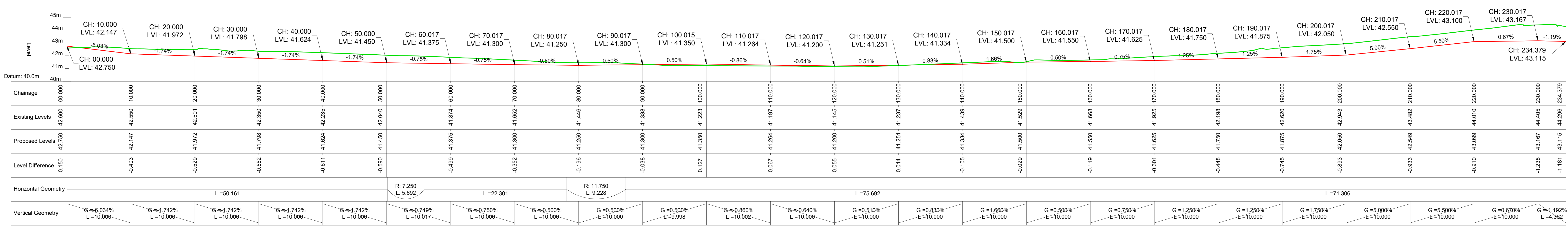

BM-Road 5
SCALE @ A2: H=1:250 V=1:125
SCALE @ A3: H=1:500 V=1:250

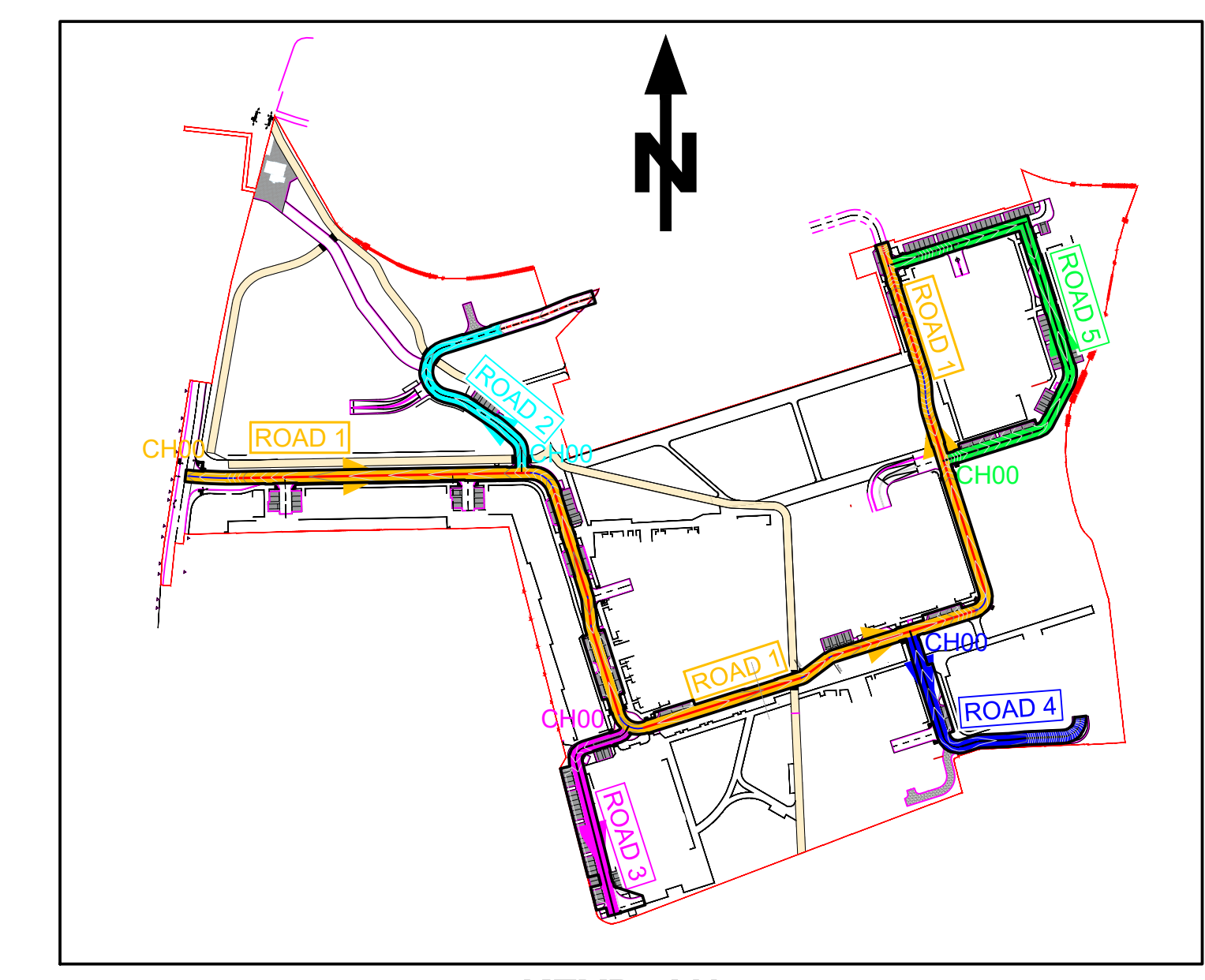

KEYPLAN
SCALE @ A2: 1:3000
SCALE @ A3: 1:6000

P4	16.09.24	ISSUED FOR PLANNING	WK
P3	05.09.24	ISSUED FOR PLANNING	WK
P2	10.07.24	ISSUED TO LDA FOR COMMENT	WK
P1	06.06.24	ISSUED FOR COMMENT	WK
ISSUE	DATE	DESCRIPTION	BY
Project Engineer: POJ		Project Director: JPC	
BM STAGE			
PLANNING			
Dublin Office: Sandwell House, 55-56 Lower Sandwell Street, Dublin 2, Ireland. Tel: (01) 877 3350 Fax: (01) 877 3154 London Office: 12 Mill Street, London SE1 2AY, United Kingdom Tel: (02044) 094 5413 2722			
Consulting Engineers, Civil, Structural, Project Management, E-mail: bm@bm.ie Web: www.bm.ie			
APPROVED BY: DÚN LAOGHAIRE-RATHDOWN COUNTY COUNCIL			
CLIENT: LAND DEVELOPMENT AGENCY			
PROJECT TITLE: PROPOSED PART 10 RESIDENTIAL DEVELOPMENT, DUNDURUM CENTRAL DEVELOPMENT, DUNDURUM ROAD, DUBLIN 14.			BM PROJECT No: 20.170
REFERENCE: DCD-BMD-00-00-DR-C-11100		SUSTAINABILITY: 80	REVISION: P1
DRAWING TITLE: ROADS LONG-SECTIONS (SHEET 2 OF 2)			
DRAWING REFERENCE: DCD-BMD-ZZ-ZZ-DR-C-11101		STATUS: S0	REVISION: P4