

1B2P Type 2A
1 : 100

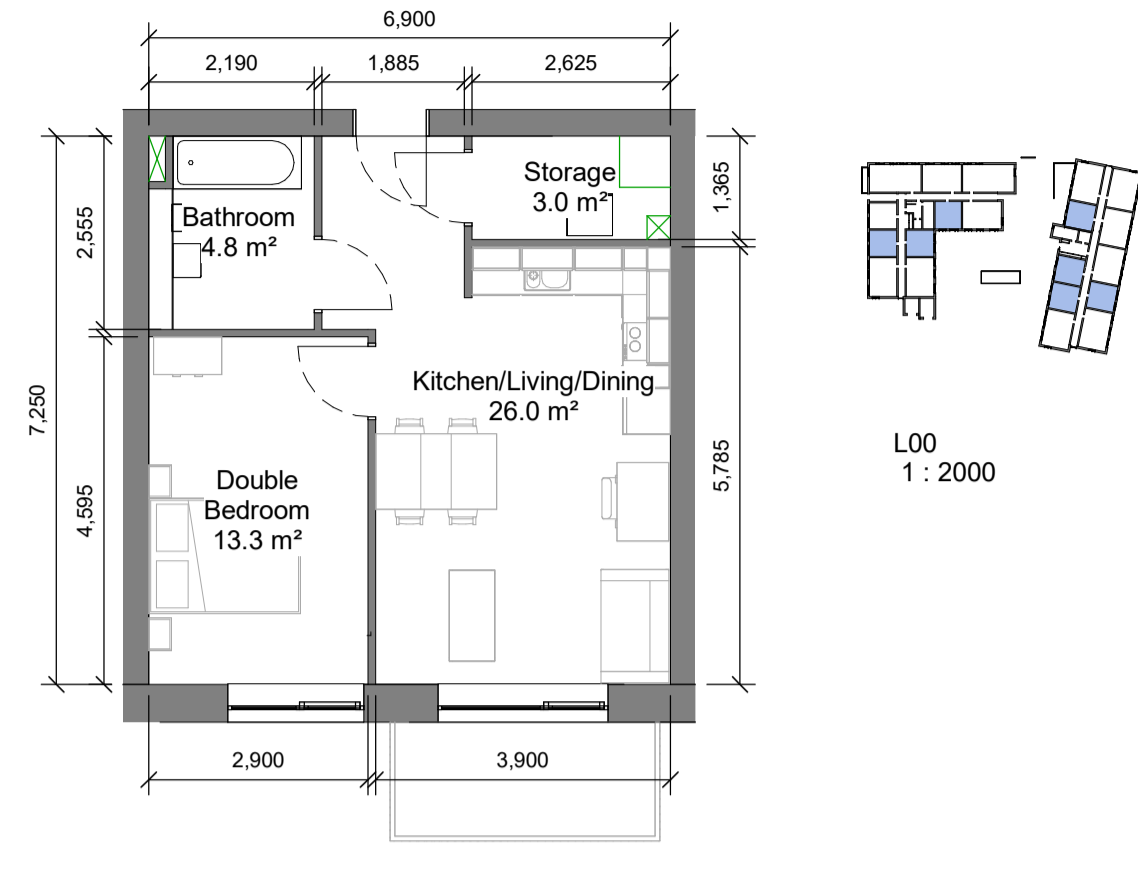

1B2P - Type 2B
1 : 100

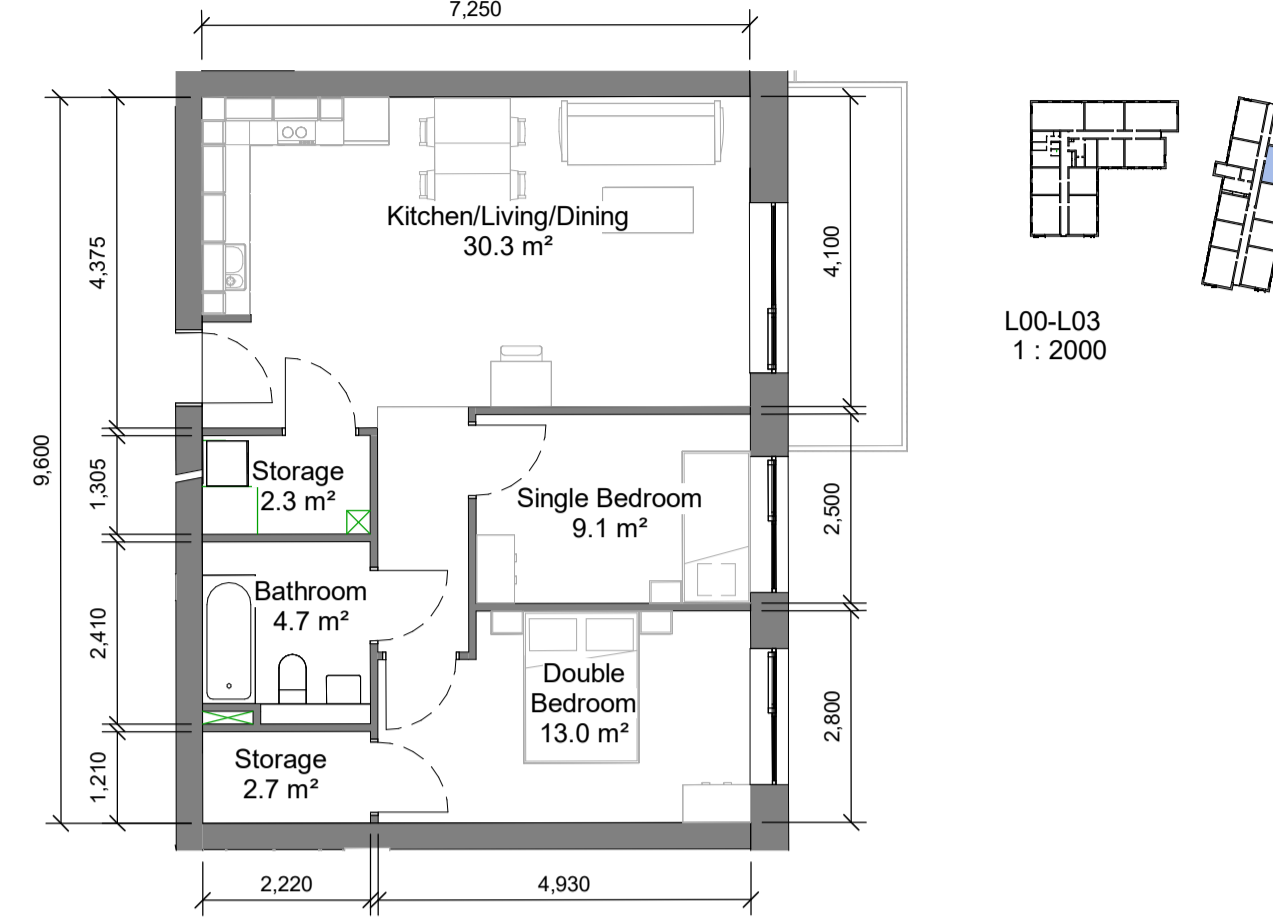

2B3P - Type 3A
1 : 100

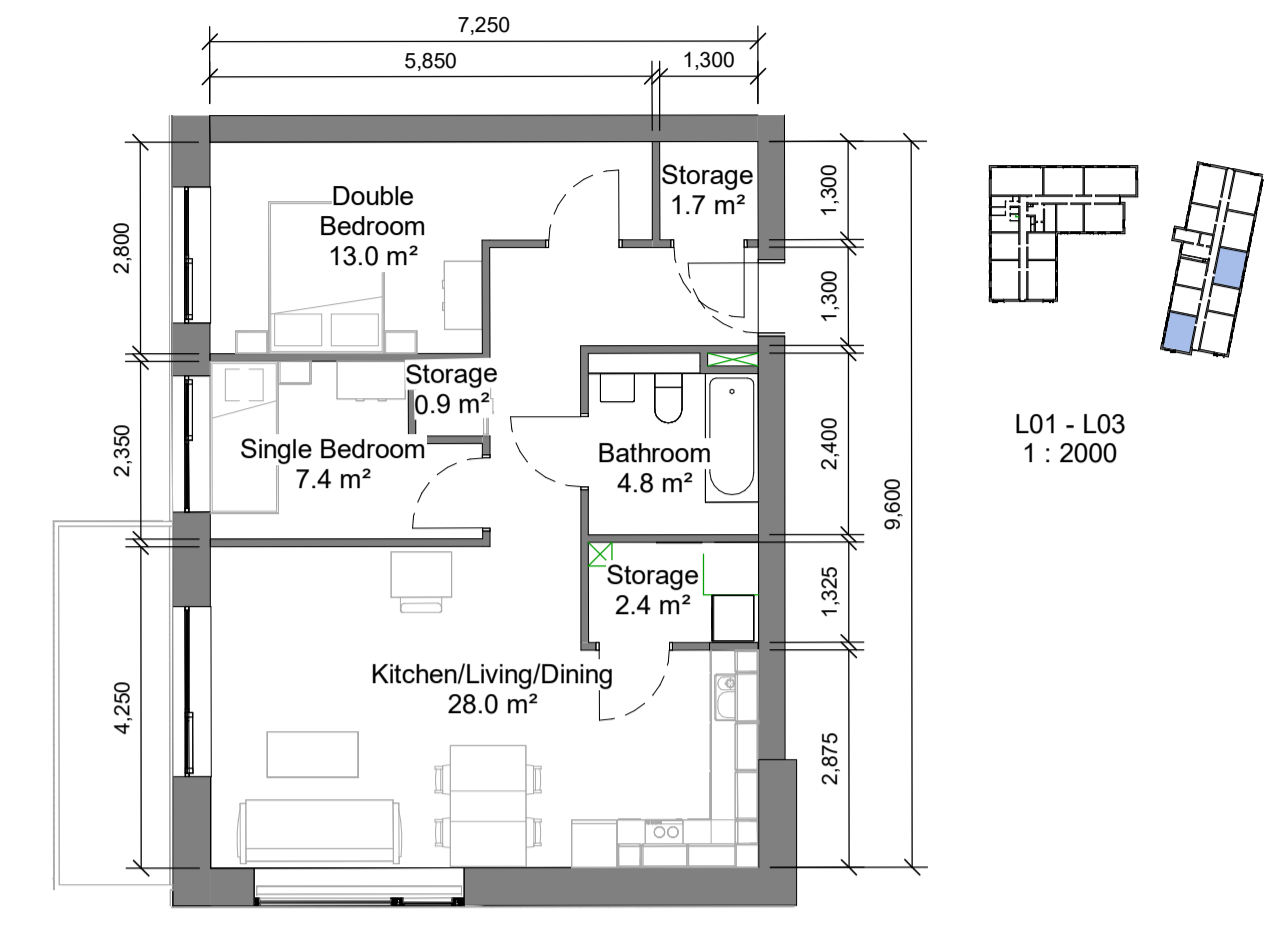

2B3P-Type 3B
1 : 100

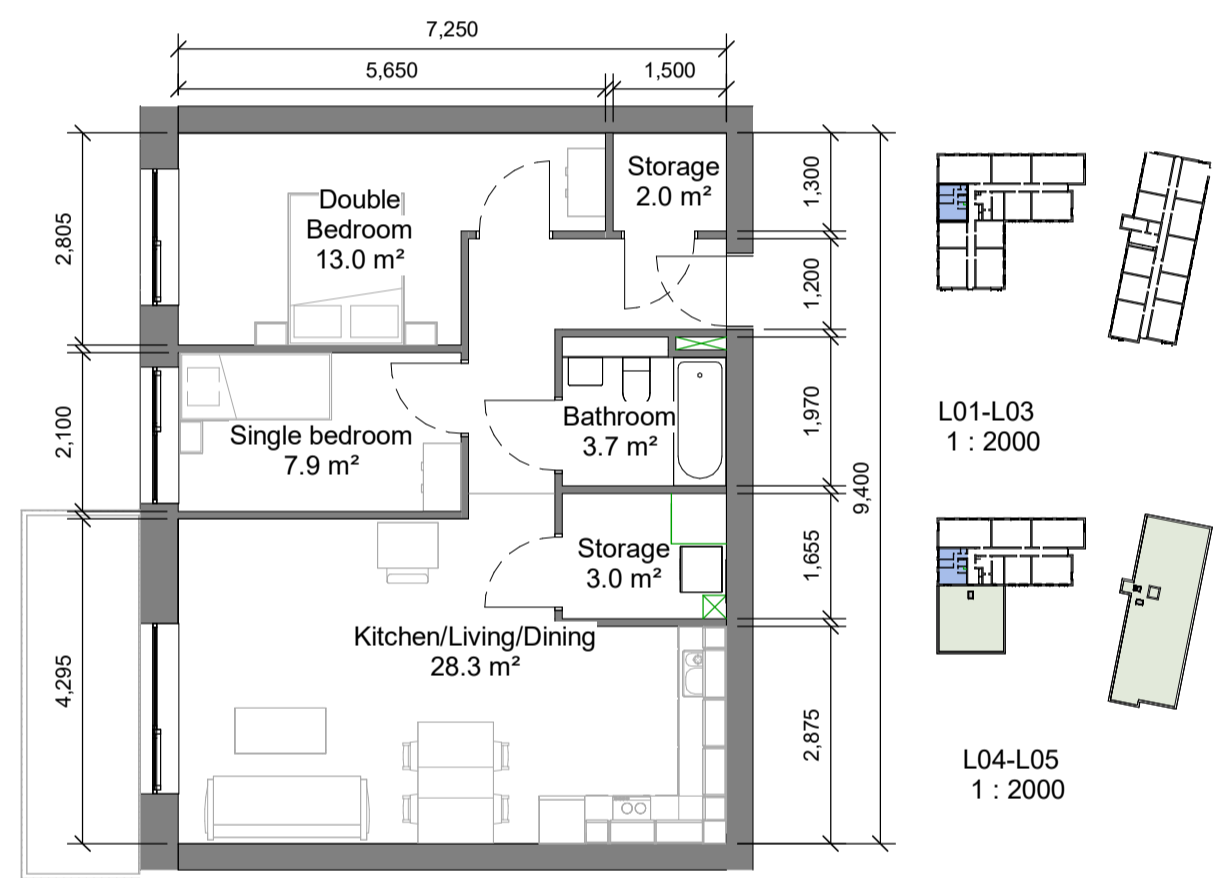

2B3P-Type 3B1
1 : 100

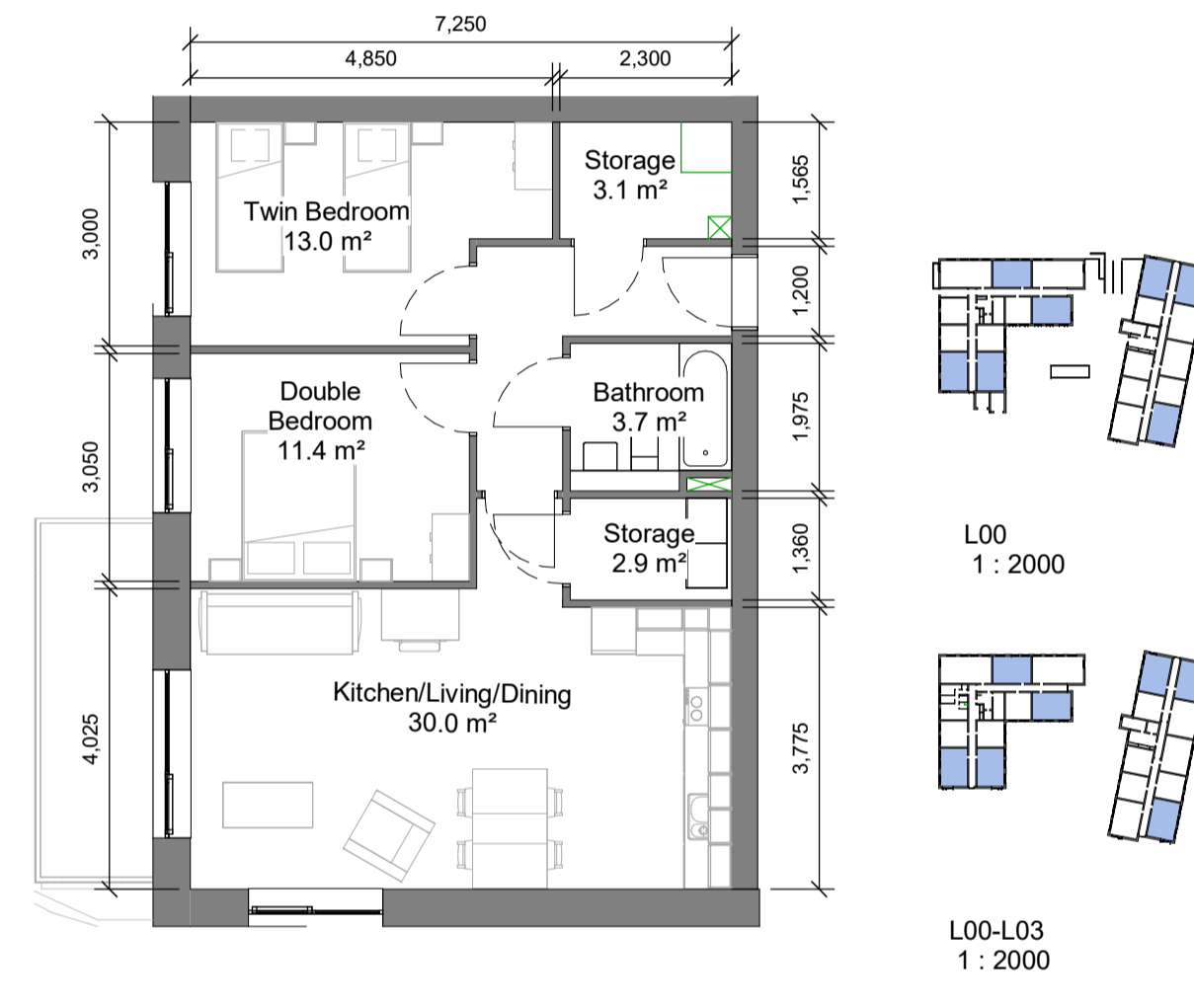

2B4P-Type 4B
1 : 100

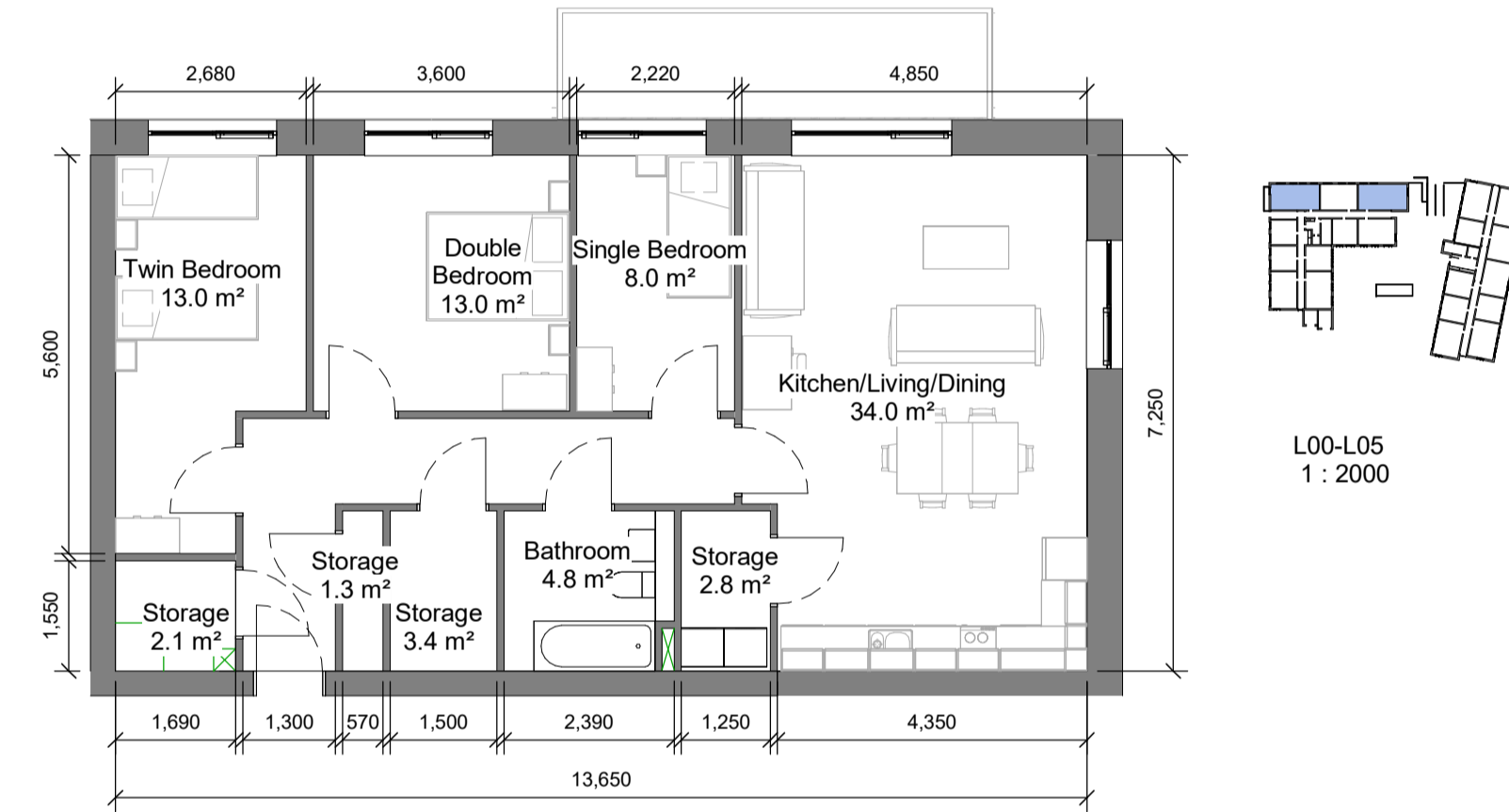

3B5P Type 5A
1 : 100

Notes:
 - Do not scale from this drawing. Use figured dimensions in all cases.
 - Verify dimensions on site and report any discrepancies to the Architect immediately.
 - This drawing is to be read in conjunction with the Architect's Specification.
 - © This drawing is copyright and may only be reproduced with the Architect's permission.

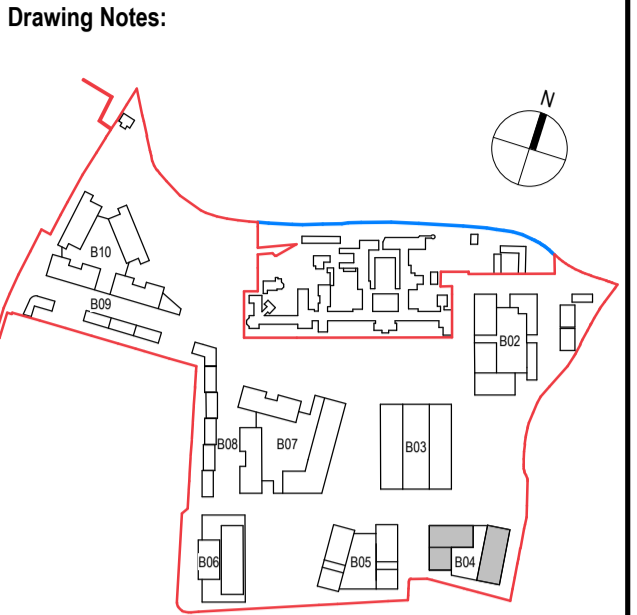

Rev.	Date	Drawn	Details of Issue / Revision
P3 S-1	Sept 2024	KP	Part 10 Planning Application

Issues & Revisions

Darby Mills,
Darby Road
Dublin 6,
D06 Y0E3

T: +353 (0)1 498 7000
W: www.reddyarchitecture.com
E: info@reddyarchitecture.com

Applicant Details:
 Dún Laoghaire-Rathdown County Council

Agent Details:
 Land Development Agency

Project Details:
 Proposed Part 10 Residential Development,
 Dundrum Central Development,
 Dundrum Road,
 Dublin 14

Drawing Title:
 Block 04, Typologies 01

Job No. P19-233D	Sheet Size: A1_Landscape	Scale @A1: As indicated
Issue Date: Sept 2024	Drawn By: K. Potocka	Reviewed By: R. Quinn

Status: P3	Purpose of Issue: Part 10 Planning Application
Project - System - Spatial Zone - Level - Type - Originator - Role - Number: DCD-02-B04-ZZZ-DR-RAU-AR-1420	Revision: P3 S-1